

Patient report

Bio-Rad DATE: 03/08/2019
D-10 TIME: 05:34 AM
S/N: #DJ4I016123 Software version: 4.20-2
Sample ID: 10396432
Injection date 03/08/2019 05:06 AM
Injection #: 29 Method: HbA1c
Rack #: --- Rack position: 3

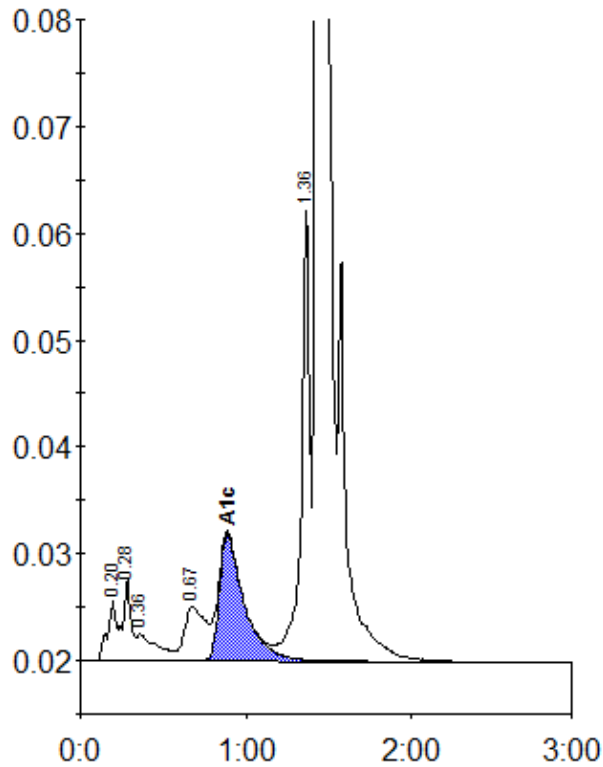

Peak table - ID: 10396432

| Peak | R.time | Height | Area | Area % |
|-------------|--------|---------|---------|--------|
| A1a | 0.20 | 5715 | 20587 | 0.8 |
| A1b | 0.28 | 7724 | 27615 | 1.1 |
| Unknown | 0.36 | 2453 | 20121 | 0.8 |
| LA1c/CHb-1 | 0.67 | 5095 | 45920 | 1.8 |
| A1c | 0.89 | 11844 | 123946 | 6.6 |
| P3 | 1.36 | 42638 | 152268 | 6.0 |
| A0 | 1.43 | 684736 | 2147535 | 84.6 |
| Total Area: | | 2537993 | | |

| | |
|----------------|-----|
| Concentration: | % |
| A1c | 6.6 |